

AVING THE PROPOSED RESIDENCE
 S.No. 35/1A1, THIRUMALAI
 ANNEXE, SEEVARAM VILLAGE,
 SAIDAPET TALUK, CHENGALPUT M.G.R. Dist.

SCALE- 1"=8'0" OR 1:100

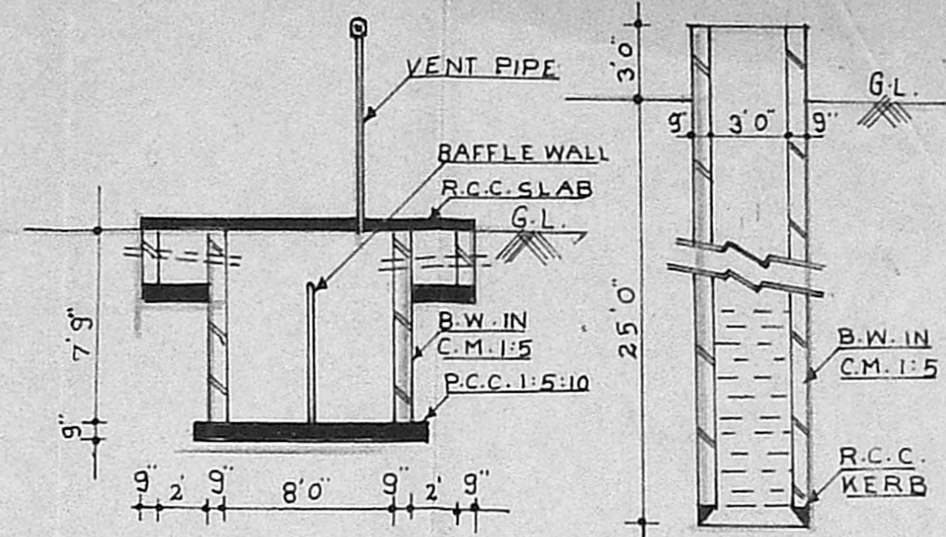
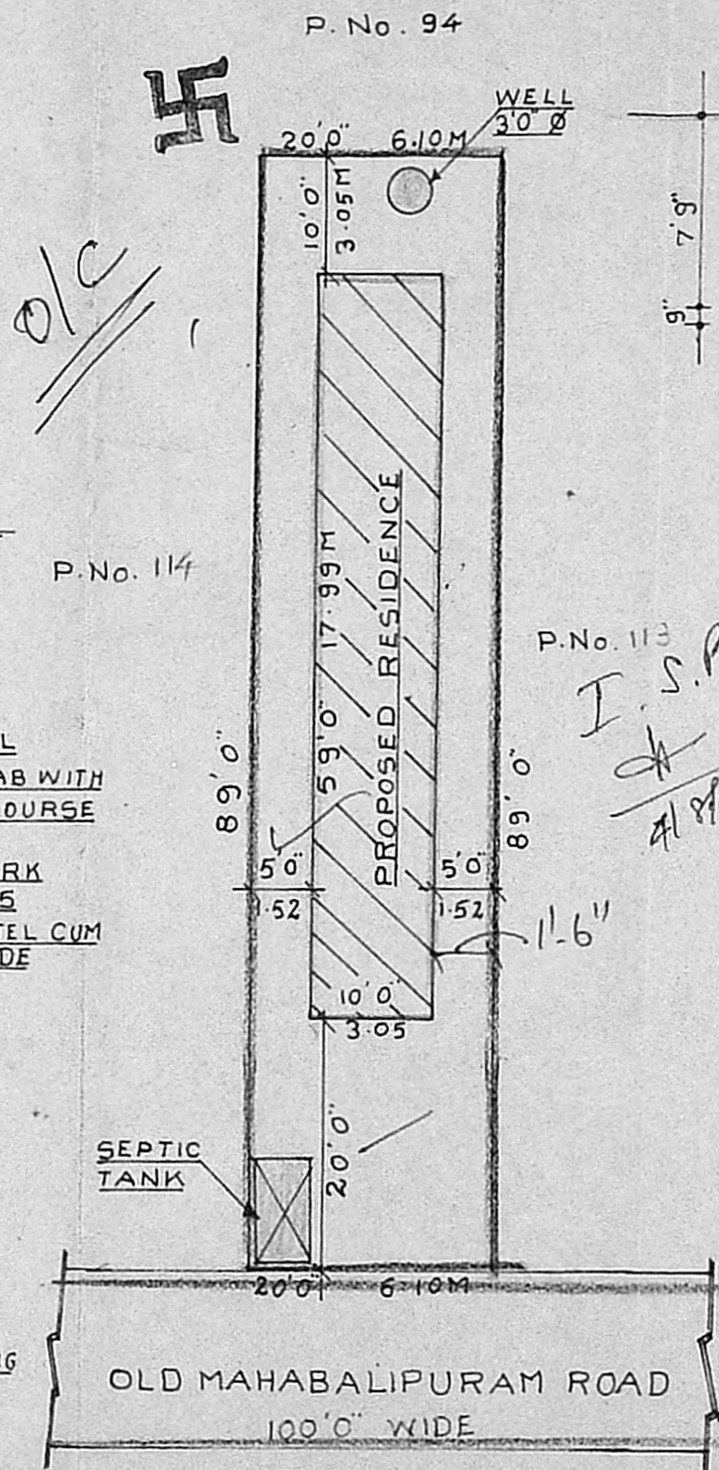
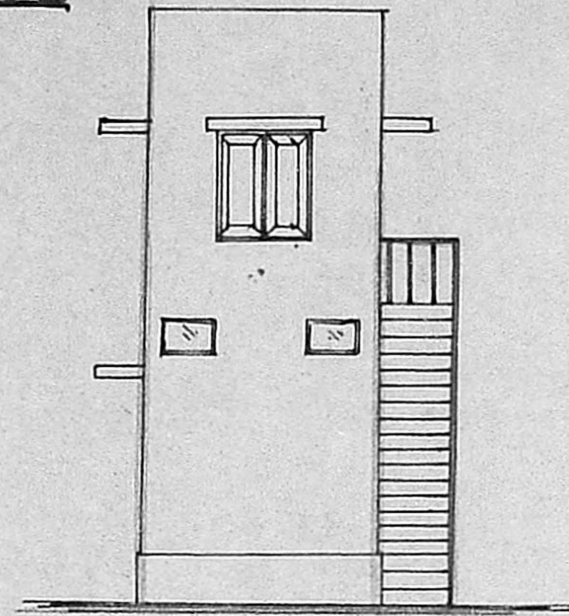
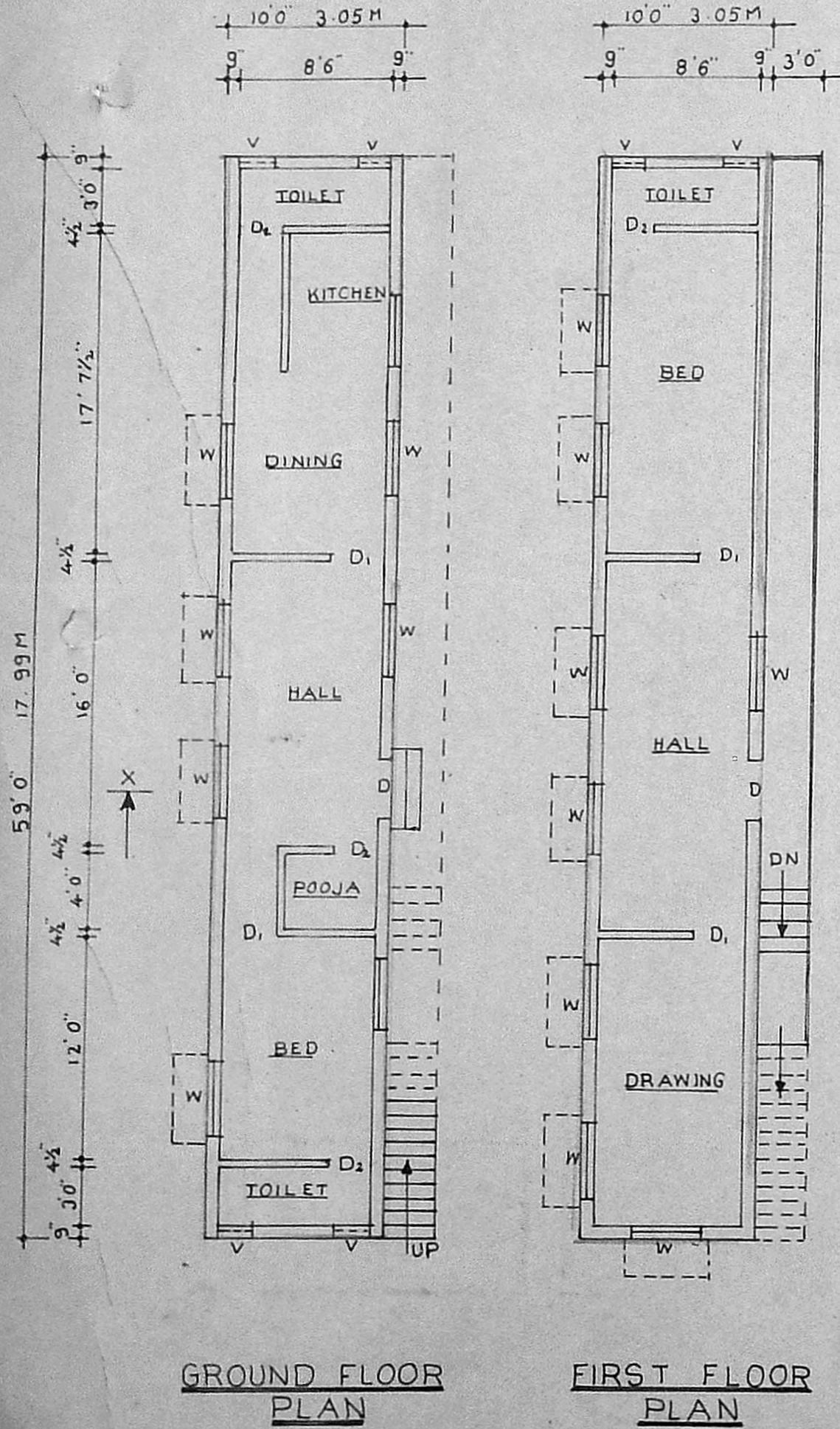

Planning Permit No. A/1252/92
APPROVED
 SUBJECT TO THE CONDITIONS IN THIS OFFICE LETTER.
 No. A/1932/92
 FOR MEMBER SECRETARY
 MADRAS METROPOLITAN
 DEVELOPMENT AUTHORITY
 MADRAS - 600 008.

PARAPET WALL
 R.C.C. ROOF SLAB WITH WEATHERING COURSE
 BRICK WORK IN C.M. 1:5
 R.C.C. LINTEL CUM SUNSHADE

C.C. 1:5:10 FLOORING SAND FILLING
 G.L.

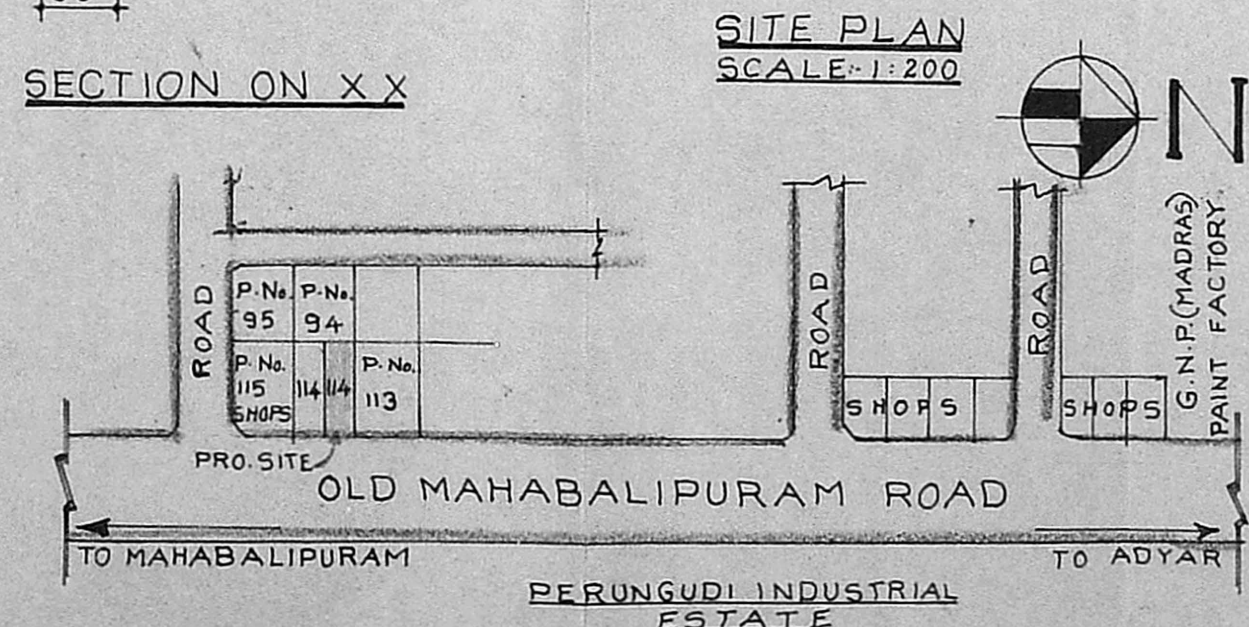

SCHEDULE OF JOINERY

D	PANNELED DOOR	3'6" x 7'0"
D ₁	-DO-	3'0" x 7'0"
D ₂	-DO-	2'6" x 6'0"
W	PANNELED WINDOW	4'0" x 4'6"
V	VENTILATOR	2'0" x 1'6"

AREA DETAILS

PLOT AREA	1780.00 SFT OR 165.42 M ²
PLINTH AREA	
GROUND FLOOR	590.00 SFT OR 54.83 M ²
FIRST FLOOR	590.00 SFT OR 54.83 M ²

COLOUR INDEX

PROPOSED	BOUNDARY
ROAD	

M.S. V...
 OWNER

J. S. Arivazhagan
 J. S. ARIVAZHAGAN, D.C.E.
 Class II Licensed Surveyor No: 26,
 CORPORATION OF MADRAS,
 PERUNGUDI TOWN PANCHAYAT
 CONSULTING ENGINEER & CONTRACTOR,
 NO. 6, THIRUMALAI NAGAR,
 PERUNGUDI, MADRAS - 600 096
 PHONE:

LICENSED SURVEYOR.